

Equitable Street, Oldham

£125,000

🛏️ 2 🍳 1 🚗 1



- Semi-Detached Property
- Convenient Location
- Rear Decked Area & Garden
- uPVC Double Glazing
-
- Two Double Bedrooms
- Close To Transport Links
- Off Road Parking
- EPC Rating -
-



Ground Floor

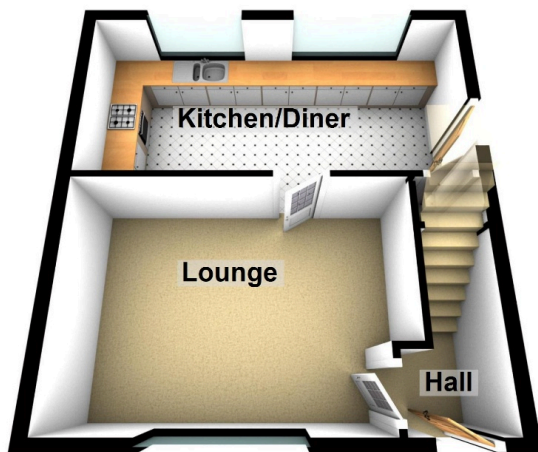

First Floor

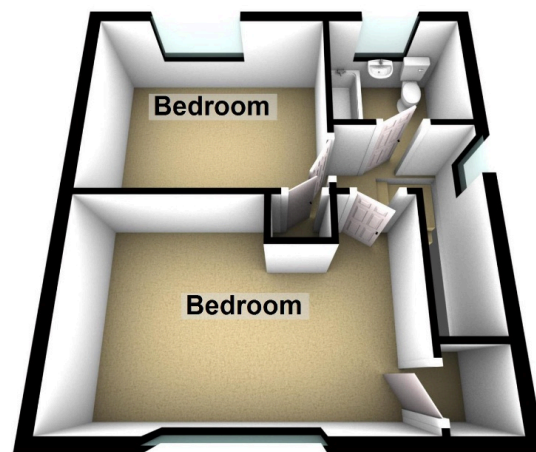

Kirkham Property are pleased to offer for sale this well presented ready to move into two double bed roomed semi-detached property, situated in a convenient location close to Waterhead academy, local amenities and transport links. Ideally suited to the first time buyer or young family the property briefly comprises of entrance hall, lounge, dining kitchen to the ground floor and to the first floor there are two double bedrooms and a family bathroom. Externally there is a driveway with off street parking and to the rear is a recently done tiered garden with decked patio areas and lawn. The property also benefits from upvc double glazing and gas central heating. Internal viewing is recommended to appreciate the property.